

# VOCAL

## EVERY DAY (I HAVE THE BLUES)

3

EVERY

(A)

DAY

EVERY-DAY I HAVE THE BLUES

EVERY DAY

EVERY-DAY I HAVE THE BLUES

.. WELL YOU SEE ME WORRY BABY CAUSE IT'S

1

YOU I HATE TO LOSE

(A2)

NO-BODY LOVES ME

NO-BODY SEEMS TO CARE

1

NO-BODY LOVES ME

NO-BODY SEEMS TO

CARE

SPEAKING OF BAD LUCK AND TROUBLE,

WELL YOU KNOW I'VE HAD MY SHARE

I'M GONNA

(OH) BODY SEEMS TO CARE SPEAKIN' OF BAD LUCK AND TROUBLE

WELL YOU KNOW I'VE HAD MY SHARE NO

D2 (OH) BODY LOVES ME NO BODY SEEMS TO CARE

NO BODY LOVES ME NO

(OH) BODY SEEMS TO CARE SPEAK-IN' OF BAD LUCK AND

TROUBLE WELL YOU KNOW I'VE HAD MY SHARE EVERY

E DAY, EVERY DAY, EVERY DAY, EVERY DAY I HAVE THE BLUES

EVERY DAY, EVERY DAY, EVERY DAY, EVERY DAY I HAVE THE BLUES

(BLUES) WELL YOU SEE ME WORRYIN' BA-BY

CAUSE IT'S YOU I HATE TO

(OO) LOSE!

(B)

PACK MY SUIT-CASE MOVE ON DOWN THE LINE

I'M GONNA PACK MY SUITCASE MOVE ON DOWN

THE LINE WELL THERE AINT NO-BODY WORRYIN' AND THERE

AIN'T NO-BOD-Y CRY-IN' EVERY

(C)

DAY, EVERY DAY, EVERY DAY I HAVE THE BLUES

EVERY DAY, EVERY DAY EVERY DAY I HAVE THE BLUES

WELL YOU SEE ME WORRYIN' BABY CAUSE IT'S

YOU I HATE TO LOSE NO

(D)

(OH) BODY LOVES ME NO BODY SEEMS

TO CARE NO BODY LOVES ME NO

ALTO 1

EVERY DAY" (I Have the Blues)

**A** VOCAL 12

12

**B** Mt

2 2

2 ENS. 4

**C** 8

V.S.

ALTO I EVERY DAY

Empty musical staff

Empty musical staff

# ALTO 2

## EVERY DAY" (I Have the Blues)

**A** VOCAL

12

12

**B**

**C**

+

8

# TENOR 1

## EVERY DAY " ( I Have the Blues )

**A** VOCAL 12

12

**B** Mt

2 2

2 ENS.

**C** 8

V.S.

TRAI EVERYDAY

Mt  
D SECOND X ONLY

TENOR 2

EVERY DAY " ( I Have the Blues )

**A** 12

12

**B**

2

**C** 8

V.S.

TR 2 EVERY DAY

**D** SECOND X ONLY

M+

M+

**E**

BARITONE SAX

EVERY DAY " (I Have the Blues)

Empty staff for section A, second staff. A bracket above the staff spans the first two measures, with the number '12' written above the bracket.

Empty staff for section A, third staff. A bracket above the staff spans the first two measures, with the number '12' written above the bracket.

Empty staff for section C, second staff. An arrow points to the right, with 'V.S.' written above it.

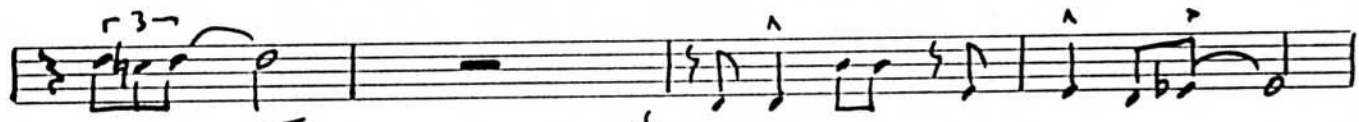
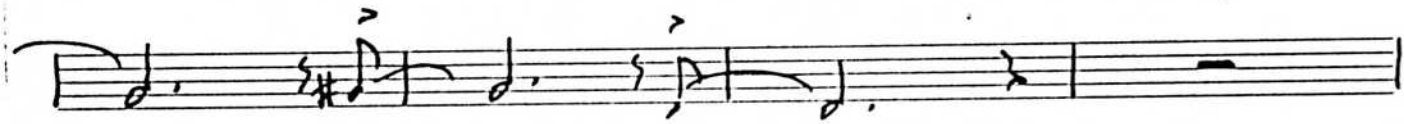

**D** SECOND X ONLY

**E**

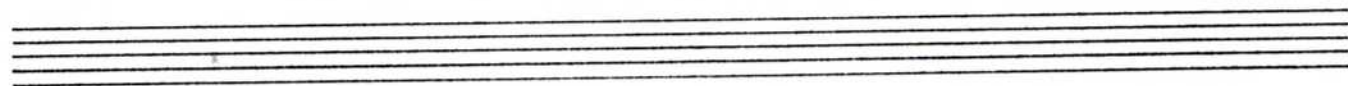
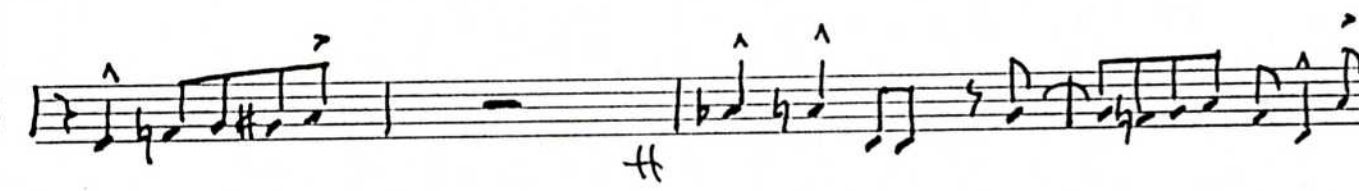
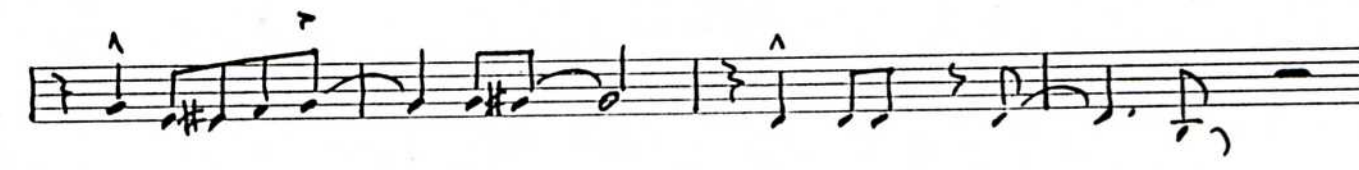
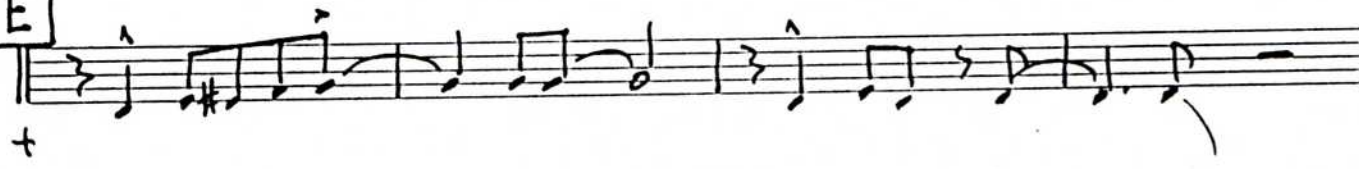

# TRUMPET 1

## EVERY DAY " (I Have the Blues)

**A** + VOCAL 12

12

**B** *Mf*

2

**C** 7 *Mf* UNISON

V.S.

TRPT I EVERY DAY

-4

DIVISI

**D** BOTU K'S

Mt

1st 2nd

ENC. **E**

#

TRUMPET 2  
EVERY DAY " (I Have the Blues)

**A** VOCAL 12

12

**B** *mf*

2

**C** 7 *unison* *swing*

*divisi* *ff*

V.S.

**D** BOTH X'S

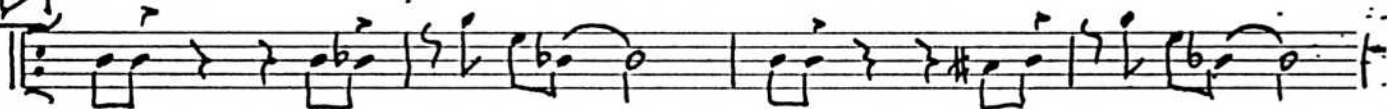

M4

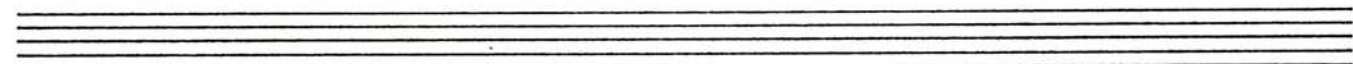
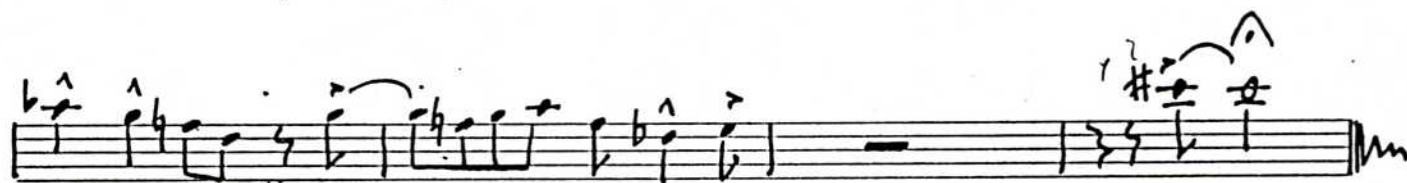

2x

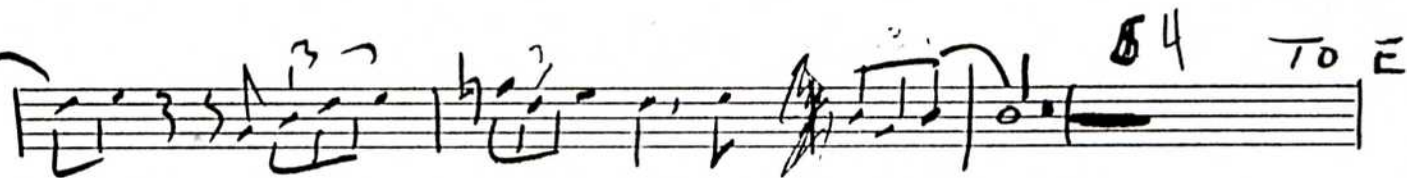
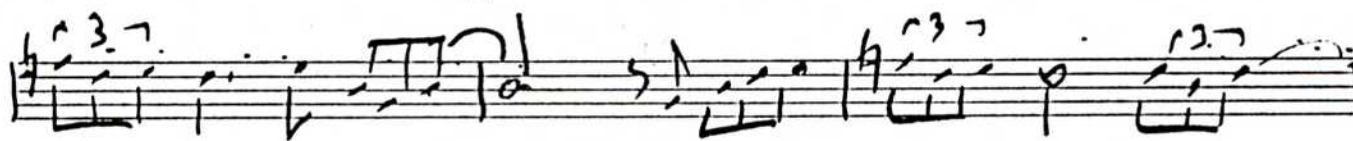
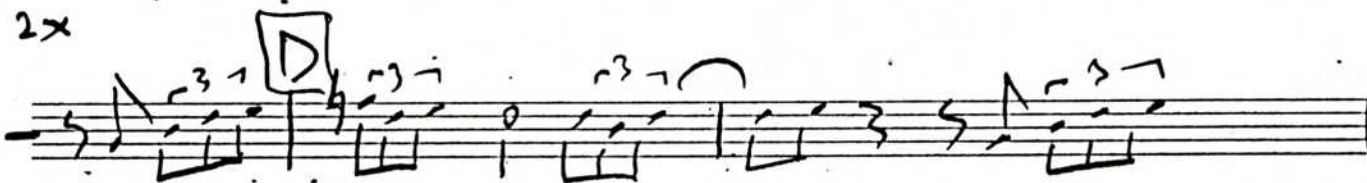

# TRUMPET 3

"CUP"

## EVERY DAY " ( I Have the Blues )

**A** 12

PLUMMER  
SOLO  
BEHIND  
DIANE

12

**B**

2:

**C** 7

mf

V.S.

**D** BOTH X's

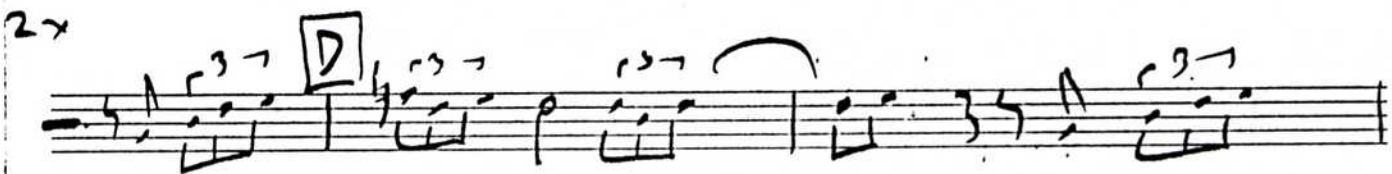
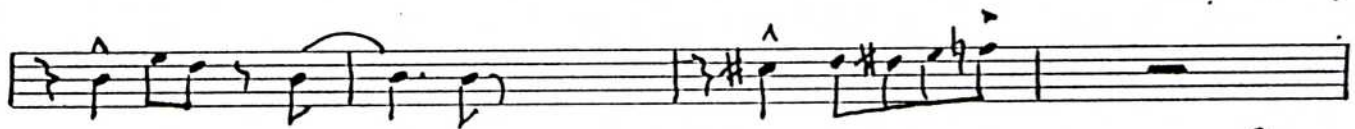
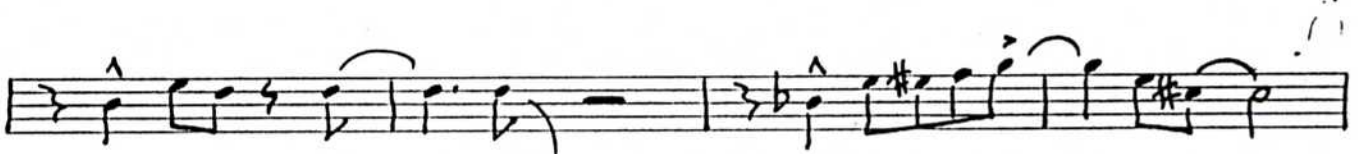
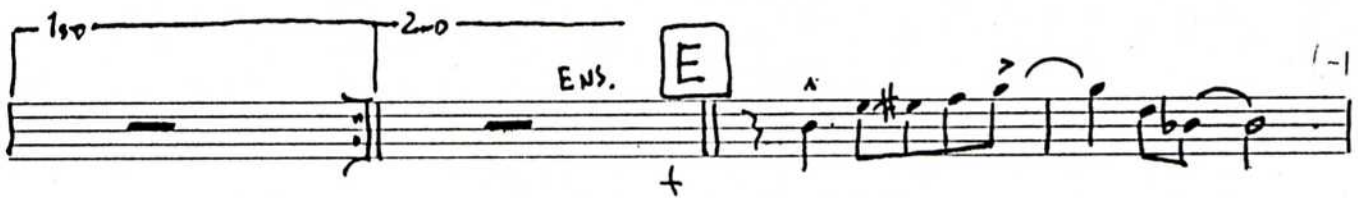

# TRUMPET 4

## "EVERY DAY" (I Have the Blues)

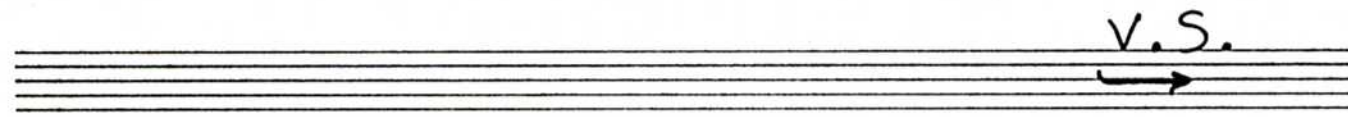
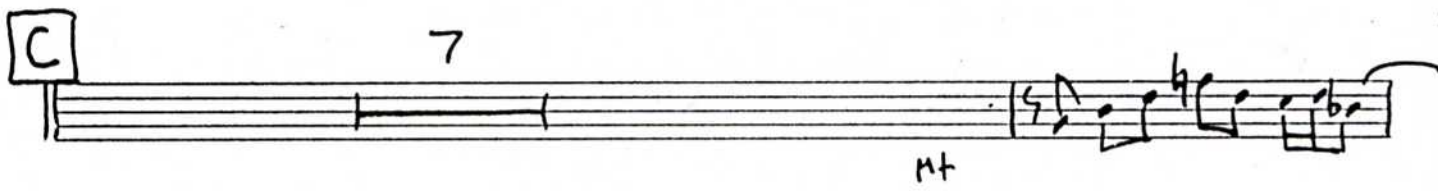
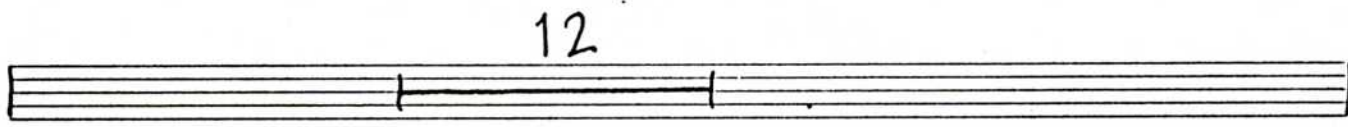

TRAP 4 EVERY DAY

-11

#

**D** BOTH K's

Mt

4

1st 2nd

**E**

f

4

4

#

Peter Chutman

ARR. BOB OJEDA

# TROMBONE 1

Wilson

## EVERY DAY " (I Have the Blues)

**A**

12

12

**B**

M4

+

**C**

M4

V.S.

TR3N1 EVERYDAY

Empty musical staff.

# TROMBONE 2

BANKS

## EVERY DAY (I Have the Blues)

**A** 12

12

**B**

**C**

V.S.

TRIN 2 EVERY DAY

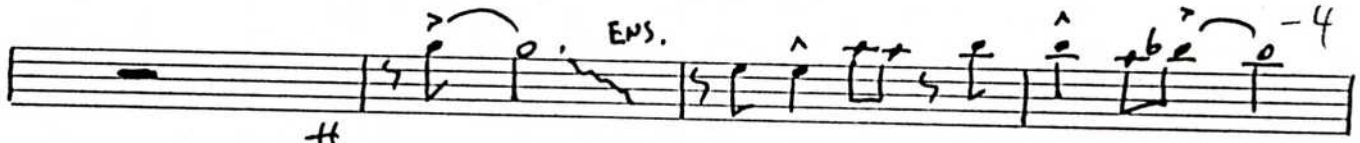
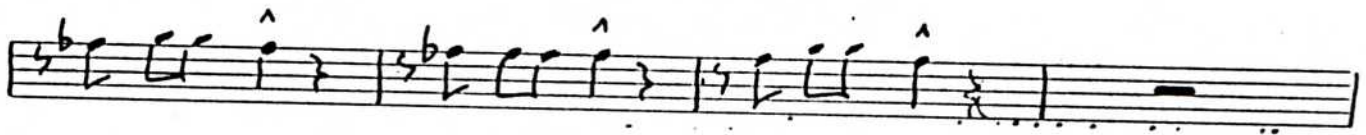

ff

**D** BOTH X's

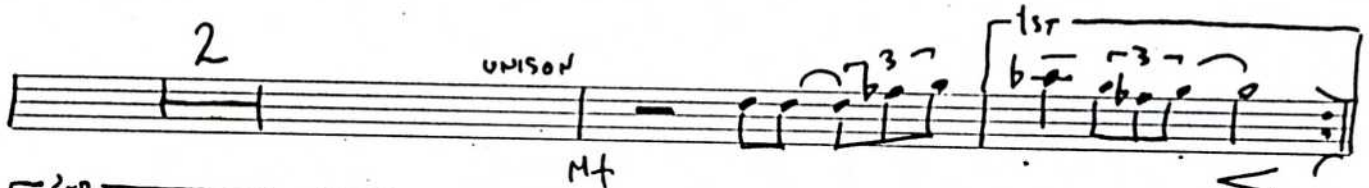
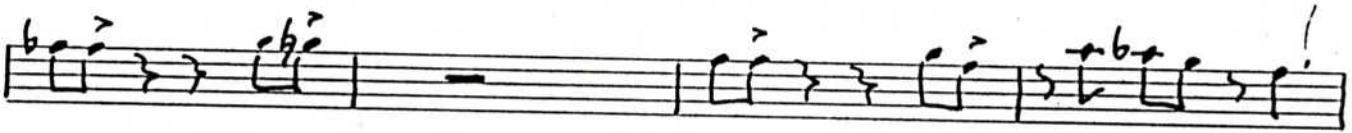

2

UNISON

mf

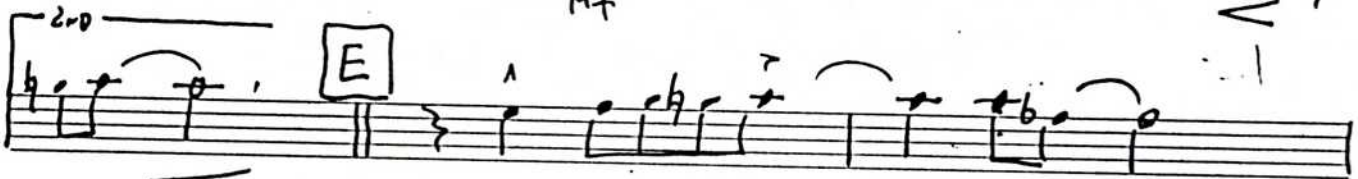

**V**

ff

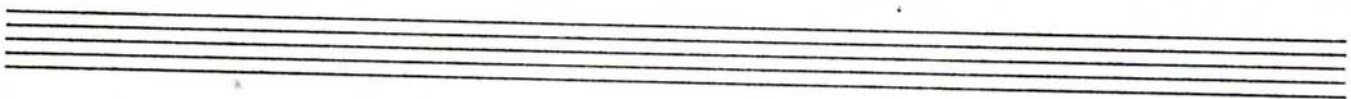

# TROMBONE 3

WARP 0

## EVERY DAY " (I Have the Blues)

**A** 12

12

**B**

**C**

V.S.

TRIN 3 EVERY DAY

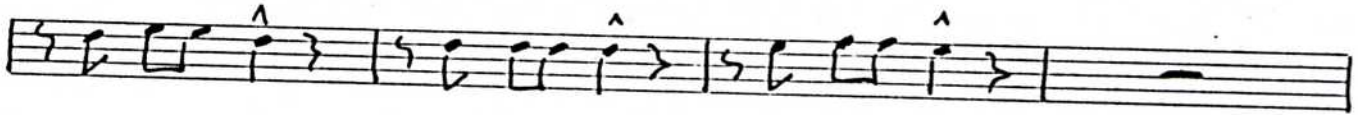

**D** BOTH X'S

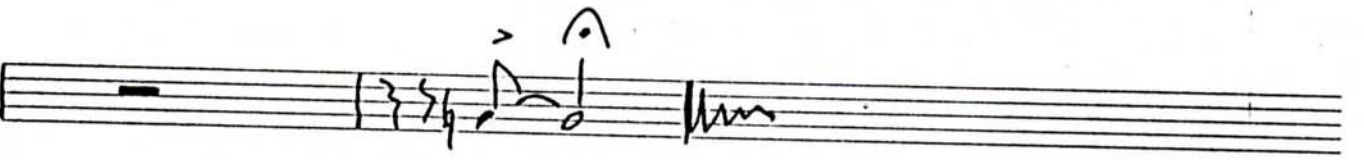
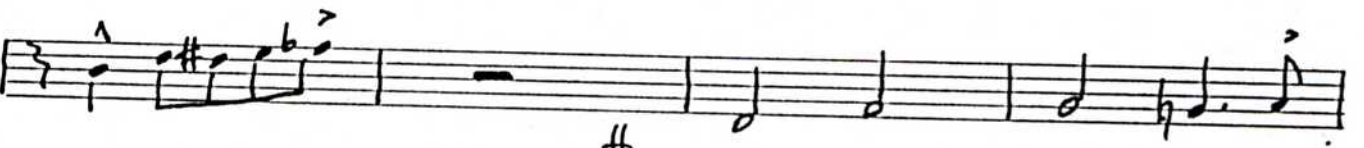
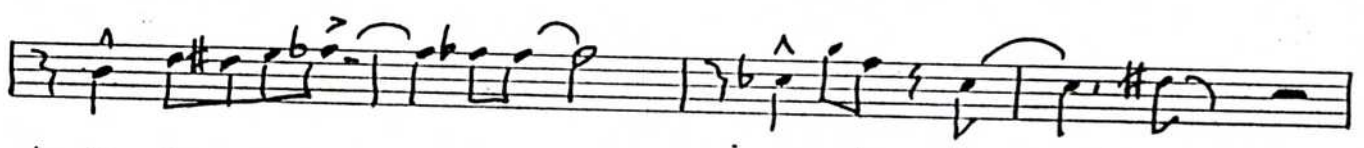
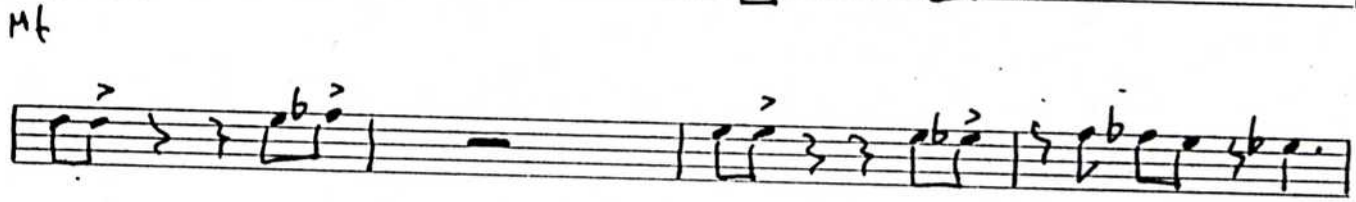
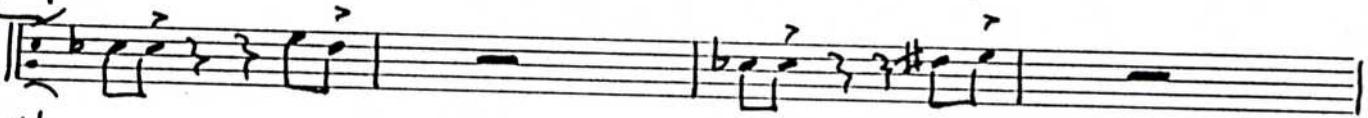

# TROMBONE 4

## "THE JUDGE"

### EVERY DAY" (I Have the Blues)

**A** + 12

12

**B**

ENS.

**C**

V.S.

TRIN 4 EVERY DAY

D Both X's

Loco

EVERY DAY " (I Have the Blues)

**A**

VOCAL +

Chords: B<sup>7</sup>, Bb<sup>7</sup>, F<sup>7</sup>, Fm<sup>7</sup>/Bb, F<sup>7</sup>+9, C<sup>7</sup>sus.<sup>4</sup>, C<sup>7</sup>(+9)

Chords: F<sup>7</sup>, Bb<sup>7</sup>, F, F<sup>7</sup>

Chords: Bb<sup>7</sup>, B<sup>7</sup>dim., F, D<sup>7</sup>

Chords: Gm<sup>7</sup>, C<sup>7</sup>, F, Gm<sup>7</sup>, C<sup>7</sup>

12

SAME

**B**

Chords: F<sup>7</sup>, Bb<sup>7</sup>, F, F<sup>7</sup>

Chords: Bb<sup>7</sup>, B<sup>7</sup>dim., F, D<sup>7</sup>

Chords: Gm<sup>7</sup>, C<sup>7</sup>, F<sup>7</sup>(+9), C<sup>7</sup>

**C** F<sup>7</sup> Bb<sup>7</sup> F F<sup>7</sup>

Bb<sup>7</sup> Bdim<sup>7</sup> F D<sup>7</sup>

Gm<sup>7</sup> C<sup>7</sup>(+9) F D(+11) Gm<sup>7</sup> F<sup>13</sup>(+11) Gb<sup>13</sup>(+11)

**D** F<sup>7</sup> Bb<sup>7</sup> F F<sup>7</sup>

Bb<sup>7</sup> Bdim<sup>7</sup> F<sup>7</sup> D<sup>7</sup>

Gm<sup>7</sup> C<sup>7</sup> F<sup>7</sup> 1st Gm<sup>7</sup> C<sup>7</sup>

2nd C<sup>7</sup> **E** F<sup>7</sup> Bb<sup>7</sup> Fm<sup>6</sup> F<sup>7</sup>

Bb<sup>7</sup> Bb Bdim<sup>7</sup> F<sup>7</sup> F<sup>7</sup> D(+9)

G<sup>7</sup> C<sup>7</sup> B<sup>7</sup> Bb<sup>7</sup> F<sup>7</sup> Fm<sup>7</sup>/Bb Bdim<sup>7</sup> Gm<sup>7</sup>/C

PIANO BASIE ENDING

# BASS

## EVERY DAY" (I Have the Blues)

**A** F<sup>7</sup> + B<sup>b7</sup> F F<sup>7</sup>

B<sup>b7</sup> B<sup>dim7</sup> F D<sup>7</sup>

G<sup>mi7</sup> C<sup>7</sup> F G<sup>mi7</sup> C<sup>7</sup>

SAME 12

**B** F B<sup>b7</sup> F F<sup>7</sup>

B<sup>b7</sup> B<sup>dim7</sup> F D<sup>7</sup>

G<sup>mi7</sup> C<sup>7</sup> F(+9) C<sup>7</sup>

C) F<sup>7</sup> B<sup>b7</sup> F F<sup>7</sup>

B<sup>b</sup> B<sup>7</sup><sub>dim</sub> F D<sup>7</sup>

G<sup>7</sup> C<sup>+</sup>

D) F<sup>7</sup> B<sup>b7</sup> F F<sup>7</sup>

B<sup>b7</sup> B<sup>7</sup><sub>dim</sub> F<sup>7</sup> D<sup>7</sup>

G<sup>7</sup> C<sup>7</sup> F <sup>1st</sup> G<sup>m7</sup> C<sup>+</sup>

C<sup>7</sup> E F<sup>7</sup> B<sup>b7</sup> F<sup>m7</sup> F<sup>7</sup>

B<sup>b7</sup> B<sup>b</sup> B<sup>7</sup><sub>dim</sub> F<sup>7</sup> F<sup>7</sup> D<sup>7</sup>(19)

G<sup>7</sup> C<sup>+</sup>

*Allegro*

# DRUMS

## EVERY DAY " (I Have the Blues)

ENS.

**A** VOCAL 12 "Nobody Loves Me" 12

**B** TIME Saxes 2

~~Every Day... 9 2X~~ ~~TRANS.~~ ~~No Repeat~~

**D** "Nobody Love Me" Joe Williams

DRUMS EVERY DAY

EVJ.

PIANO

A series of empty musical staves for piano accompaniment.